

SAR DOGS OTAGO (Inc) TRAINING MAP

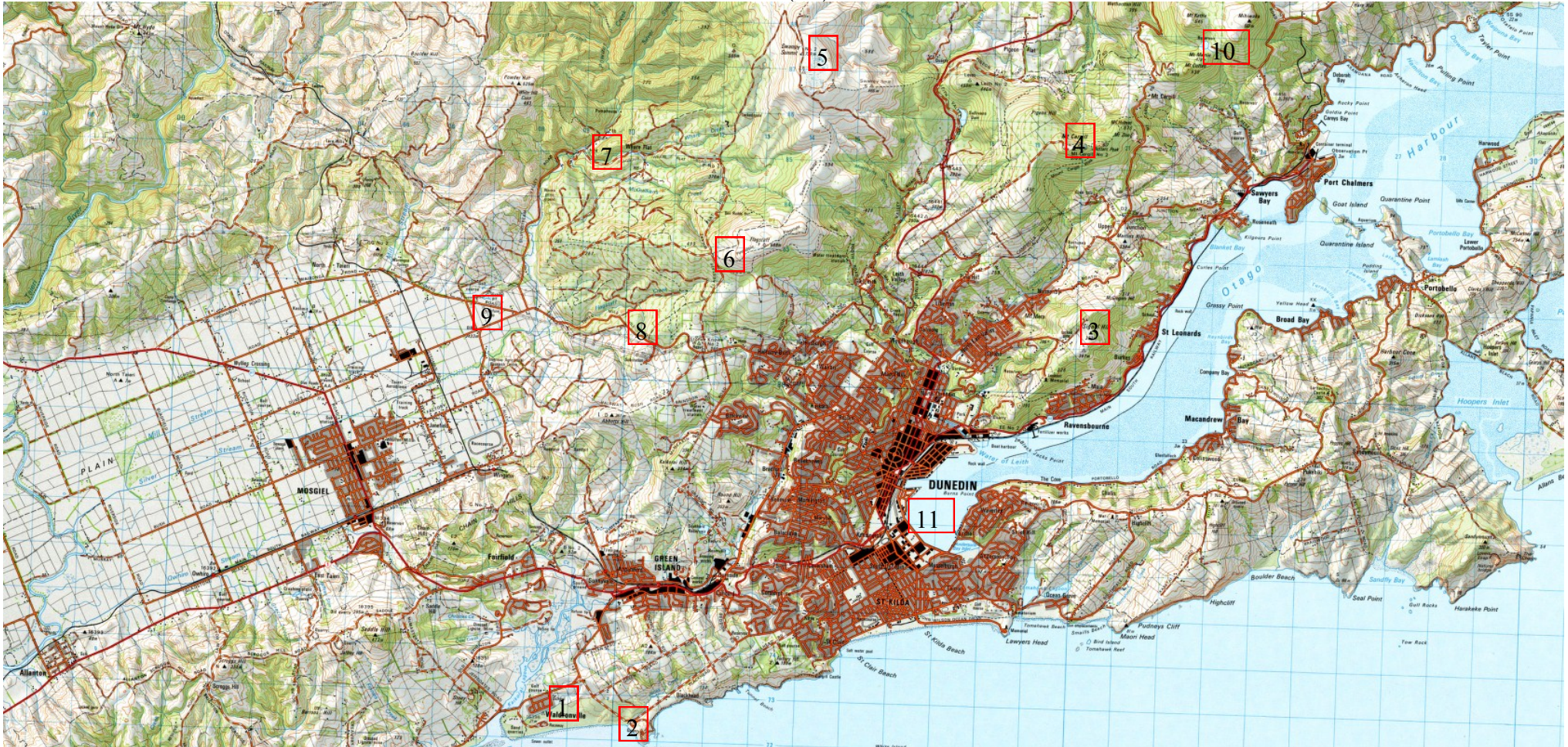

- 1—Waldronville Speedway—Friendship Drive, Waldronville
- 2—Blackhead Car Park— Blackhead Road. Come in Via Waldronville or Corstorphine
- 3— Signal Hill Car Park—Via Opoho
- 4-Mt Cargill Transmitter—from Pine Hill road turn right on to Cowan Road. Continue to top. (road is not sealed)
- 5-Swampy Summit—Turn off 3 mile hill on to Flagstaff / Whare Flat Road, Take first right at bottom of hill and continue to locked gate. (gate may be already unlocked) (road is not sealed)
- 6-Bull Ring- - Turn off 3 mile hill on to Flagstaff / Whare Flat Road. Meet at the Pineapple track car park top of hill. (road is not sealed)
- 7-Silver Stream (Training Grounds) - - Turn off 3 mile hill (Mosgiel side) on to Silver stream valley road. Take first left after Scout camp. Met at locked gate. (road is not sealed)
- 8-South Road (3 mile hill) - This is about 1/2 way down 3 mile hill on the right hand side of the road. There is a small car park to park in.
- 9-Delta - - Milners Road, Mosgiel. Opposite Taieri Golf Club
- 10—Ceader Park Reservoir - Head to Port Chalmers, Follow signs that say Blue Skin Bay or Long Beach. At the sharp right at top of hill take the drive that goes up to the reservoir. (Meet at gate).
- 11—New Zealand Post—Ports Mouth Drive, Dunedin (Meetings)

NOTE: If gate looked lock / check they may be just shut as there may already be people on site. If you have a radio try calling on VHF—ESX07. Or phone Barry on 0274 364 331

SAR DOGS OTAGO (Inc) TRAINING MAP

1—Waldronville Speedway—Friendship Drive, Waldronville
CE17 — 1399100,491100

2- Blackhead Car Park— Blackhead Road. Come in Via Waldronville or Corstorphine
CE17 — 1400600,4910800 ~~~~~ I44 / J44 2310410E,5472420N

3- Signal Hill Car Park—Via Opoho
CE17 — 1410400,4920000 ~~~~~ I44 / J44 2319335E,5480385N

4-Mt Cargill Transmitter—from Pine Hill road turn right on to Cowan Road. Continue to top. (road is not sealed)
CE17 — 1409800,4923900 ~~~~~ I44/J44 2319335E,5485550N

5-Swampy Summit—Turn off 3 mile hill on to Flagstaff / Whare Flat Road, Take first right at bottom of hill and continue to locked gate. (gate may be already unlocked) (road is not sealed)
CE17 — 1403800,4925800 ~~~~~ I44 / J44 2313710E,5487610N

6-Bull Ring- - Turn off 3 mile hill on to Flagstaff / Whare Flat Road. Meet at the Pineapple track car park top of hill. (road is not sealed)
CE17 — 1402100,4921200 ~~~~~ I44 / J44 2311850E,5482855N

7-Silver Stream (Training Grounds) - - Turn off 3 mile hill (Mosgiel side) on to Silver stream valley road. Take first left after Scout camp. Met at locked gate. (road is not sealed)
CE17 — 1399300,4923400 ~~~~~ I44 / J44 2309445E,5485405N

8-South Road (3 mile hill) - This is about 1/2 way down 3 mile hill on the right hand side of the road. There is a small car park to park in.
CE17 — 1400100,4919800 ~~~~~ I44 / J44 2309840E,5481405N

9-Delta - - Milners Road, Mosgiel. Opposite Taieri Golf Club
CE17 — 1396900,4911900 ~~~~~ I44 / J44 2306585E,5481595N

10—Ceader Park Reservoir - Head to Port Charmers, Follow signs that say Blue Skin Bay or Long Beach. At the sharp right at top of hill take the drive that goes up to the reservoir. (Meet at gate).
CE17 — 1414100,4925700

11—New Zealand Post—Ports Mouth Drive, Dunedin
CE17 — 1406500,4915400

NOTE: If gate looked lock / check they may be just shut as there may already be people on site. If you have a radio try calling on VHF—ESX07.
Or phone Barry on 0274 364 331